

Paribus *interactive*TM

for Microsoft Dynamics



Paribus *interactive* for Microsoft Dynamics brings together the corporate business data from your Microsoft Dynamics and Office applications, into a single customer centric solution.

- Do you require the ability to intelligently search your Dynamics applications to find information you know exists but simply can't find?
- Do you need to search across multiple applications in one operation?
- Do you require the ability to search and retrieve information from other applications and reference it from within Microsoft Dynamics?

Maximising the Potential and Visibility of your Business Data

One of the key assets a business has is held within its corporate customer data, however that information may well be held within multiple business applications (e.g. CRM, ERP, SharePoint, Outlook etc).

Whether your requirement is to increase the effectiveness of retrieving information from single systems like CRM and ERP, or provide the ability to intelligently search across multiple systems to retrieve common information, **Paribus *interactive*** provides a sophisticated search engine across all of your corporate data applications.

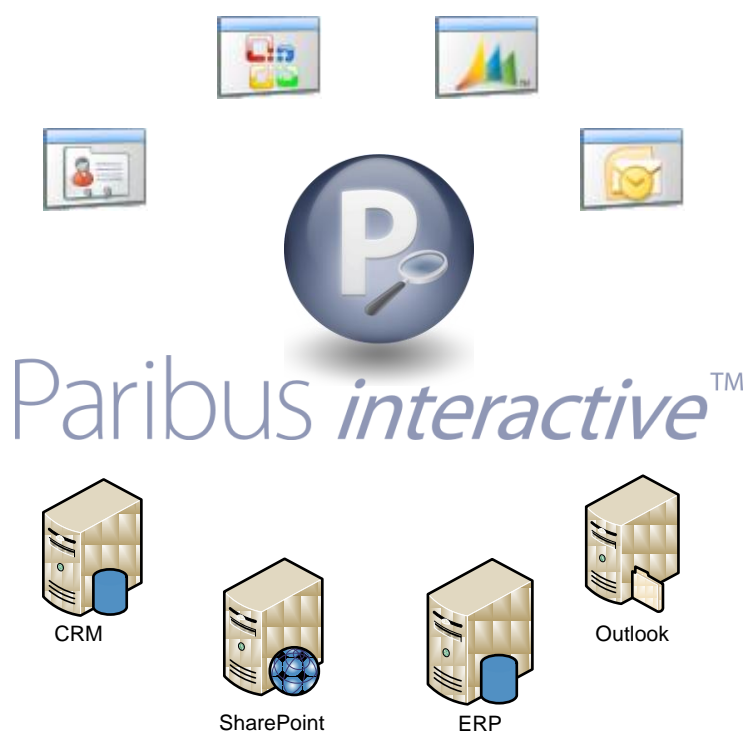

Single 360° Customer View Search Engine

Whether the customer information you are searching for is held within CRM, ERP, SharePoint, Outlook or any other database application, **Paribus interactive** provides a single consolidated search facility.

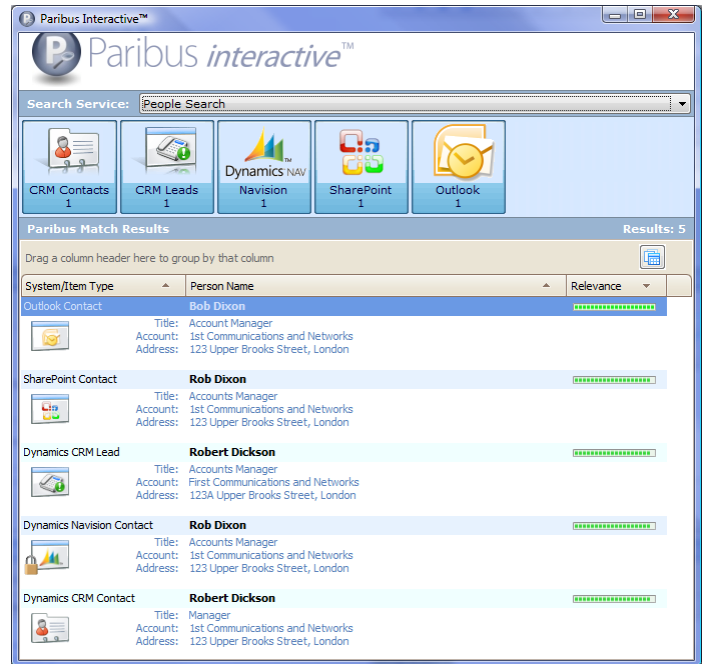
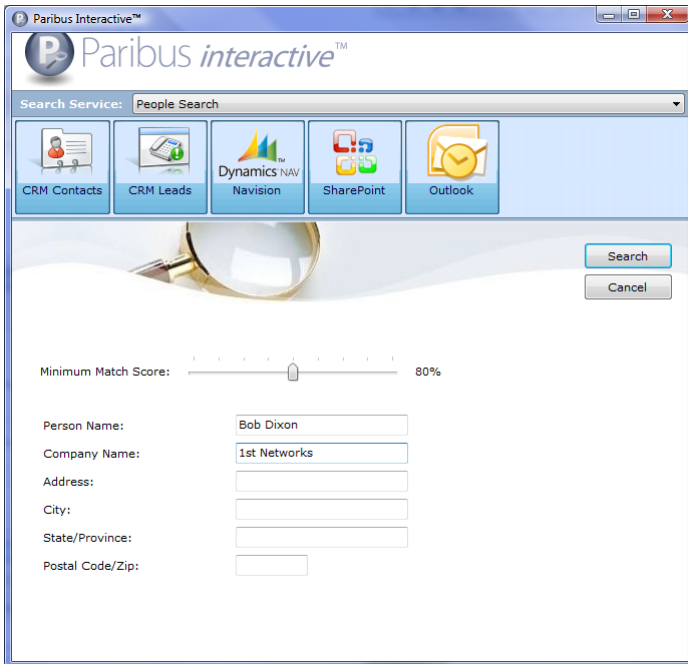

Safe and Secure

Paribus Interactive integrates directly with your Dynamics applications to ensure that your corporate data remains safe and secure, implementing any inherent application security policies.



Key Features and Benefits

- Intelligent search engine providing sophisticated phonetic fuzzy matching capability.
- Intelligently search single or multiple corporate data systems.
- Establishes a single 360° view of customer information.
- Implements inherent application data security policies.
- Openly definable and extendable search engine (extendable search criteria).
- Definable custom actions per item selection.
- Integrates directly into Microsoft Dynamics applications.